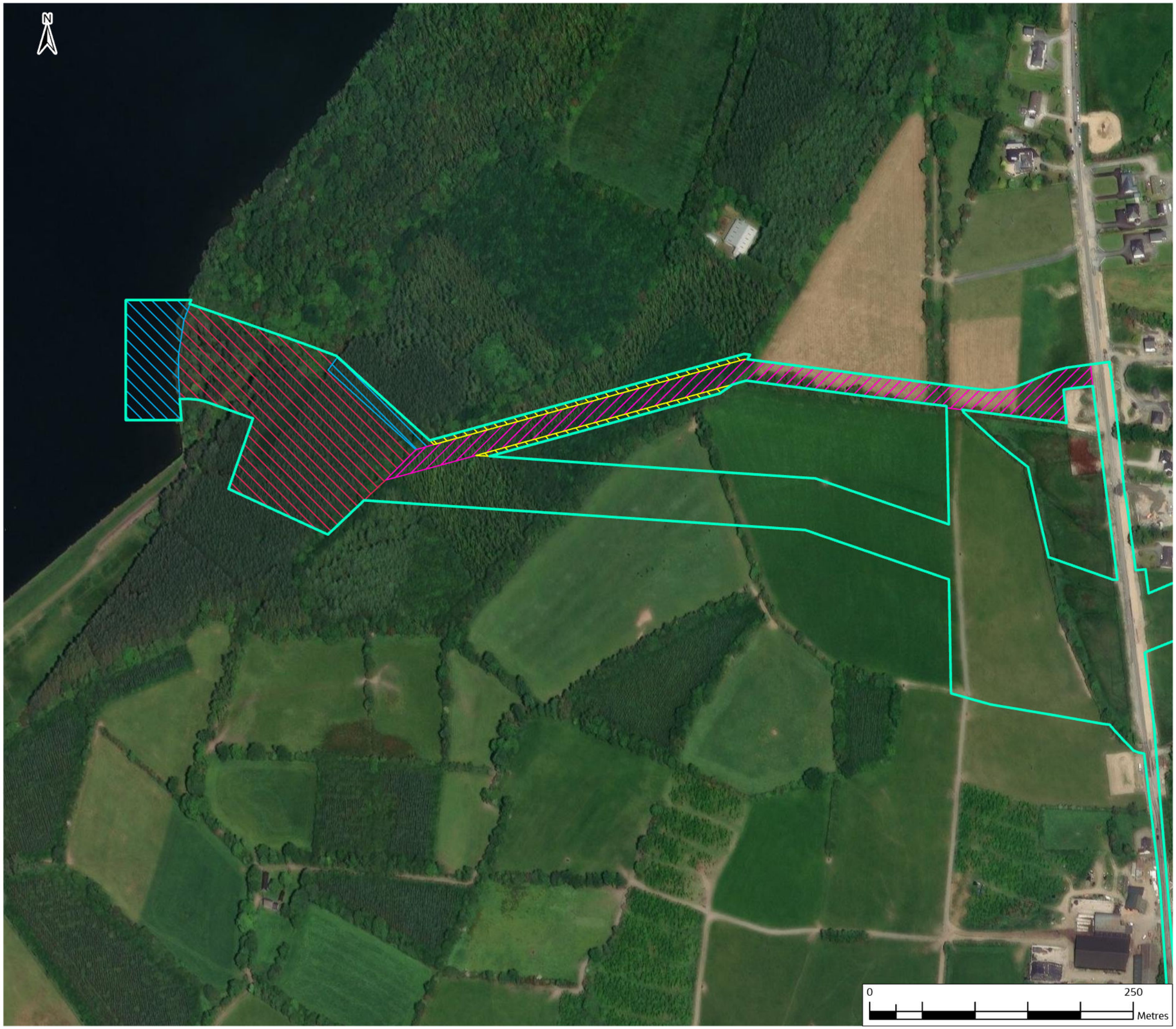

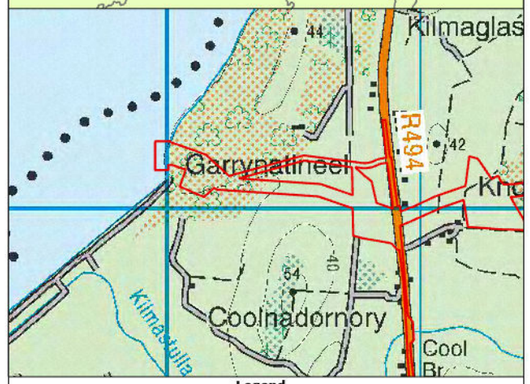

Legend

- Proposed Project Boundary
- Permanent Land Acquisition for the Infrastructure Site - 2.55Ha
- Additional land needed at the Infrastructure Site for the construction of the Proposed Project- 0.78Ha
- Permanent Land Acquisition for the access to the Infrastructure Site - 1.46Ha
- Additional land needed for the construction of the access - 0.26Ha

Rev.	Date	Purpose of revision	Drawn	Check'd	Rev'd	Appr'd
F02	22/10/25	Final – Planning Application	PW	PW	MG	SW

Jacobs TOBIN

Client

Uisce Éireann Irish Water

Tionscadal Soláthair Uisce Water Supply Project

Project

Water Supply Project
Eastern and Midlands Region

Drawing Title

Figure 4.100
Raw Water Intake and Access Road
Proposed Land Use

Drawing Status

Final – Planning Application

Scale @ A3	1:3,500	DO NOT SCALE
Jacobs No.	32105801	
Client No.	9318	
Drawing No.	32105801/700/06215	
File Path	\\ggliarx01\GIS\Proj\32105801_WSP_EMArG\F02\Infrastructure\Infrastructure Maps.aprx R_B Rev 13	

Copyright © Ordnance Survey Ireland. Licence number 3/3/34/Irish Water.
World Imagery: Maxar, Microsoft

© Copyright 2025 Jacobs Engineering Ireland Limited. The concepts and information contained in this document are the property of Jacobs. Use or copying of this document in whole or in part without the written permission of Jacobs constitutes an infringement of copyright. Limitation: This drawing has been prepared on behalf of, and for the exclusive use of Jacobs' Client, and is subject to, and issued in accordance with, the provisions of the contract between Jacobs and the Client. Jacobs accepts no liability or responsibility whatsoever for, or in respect of, any use of, or reliance upon, this drawing by any third party.